

INITIAL RECEIPT

**United States Department of the Interior
Bureau of Land Management
DIV OF LANDS, MINRLS & ENERGY
ONE N CENTRAL AVE
PHOENIX, AZ 85004 -4427
Phone: 602-417-9200**

Receipt	
No:	4734153

Transaction #: 4860052
Date of Transaction: 05/11/2020
CUSTOMER:
DANIEL RADEV 137 KINDER LN GRANITE CITY,IL 62040-2826 US

LINE #	QTY	DESCRIPTION	REMARKS	UNIT PRICE	TOTAL
1	1.00	LOCATABLE MINERALS / MINING CLAIMS-NEW,UNADJUD, ONE OR MORE AUTH NOS / NEW MINING CLAIM PROCESSING FEE CASES: AMC459881/\$20.00		- n/a -	20.00
2	1.00	LOCATABLE MINERALS / MINING CLAIMS-NEW,UNADJUD, ONE OR MORE AUTH NOS / NEW MINING CLAIMS LOCATION FEE CASES: AMC459881/\$40.00		- n/a -	40.00
3	1.00	LOCATABLE MINERALS / MINING CLAIMS-NEW,UNADJUD, ONE OR MORE AUTH NOS / NEW MINING CLAIMS MAINTENANCE FEE CASES: AMC459881/\$165.00		- n/a -	165.00
4	1.00	LOCATABLE MINERALS / MINING CLAIMS-NOT NEW-UNADJUD,ONE AUTH NO. ONLY / MINING CLAIM MONEY RECEIVED CASES: AMC459881/\$165.00	ADDITIONAL PLACER FEES	- n/a -	165.00
TOTAL:					\$390.00

PAYMENT INFORMATION			
NOTE: Items will appear on credit card statement as "Bureau of Land Mgmt CO".			
1	AMOUNT:	390.00	POSTMARKED: N/A
	TYPE:	CREDIT CARD	RECEIVED: 05/11/2020

ENTERED
MAY 13 2020
BY: *Ram*

NAME:	RADEV, DANIEL 137 KINDER LN GRANITE CITY IL 62040-2826 US		
CARD NO:	XXXXXXXXXXXX5188	AUTH CODE:	011837
NAME ON CARD:	MICAH SCHISEL		
SIGNATURE:	BY MAIL		

REMARKS

This receipt was generated by the automated BLM Collections and Billing System and is a paper representation of a portion of the official electronic record contained therein.

PSDS E P YAM

TRANSFERS

CORRESPONDENCE

MAINTENANCE FEES
WAIVERS
POL/NOI

MISCELLANEOUS

**LOCATION NOTICES
AMENDMENTS
STATUS SHEET
GEO REPORT/MTP**

MINING CLAIM STATUS REPORT - Assessment Year 2020

Data Entered: 5/13/2020

MTP Checked By: 5/13/2020
GEO Checked By: 5/13/2020

LEAD SERIAL NUMBER: AMC 459881 thru AMC _____

NUMBER OF CLAIMS & TYPE:

- _____ LODGE
- _____ PLACER
- _____ ASSOCIATION PLACER
- _____ MILL SITE
- _____ TUNNEL SITE

CHARGES:

Processing Fee @ \$20 = \$ 20

Location Fee @ \$40 = \$ 40

Maintenance Fee @ \$165 = \$ 165

Add'l Maint Fee for Assoc Placer = \$ 165

SUBTOTAL \$ _____

Other Fees \$ _____

Other Fees \$ _____

TOTAL \$ 390

TOTAL ACREAGE: _____ Per Claim
(Placer Only)

NUMBER OF LOCATORS: _____

DOCUMENTS RECEIVED VIA: Over-the-Counter [] Mail **TIMELY FILED:** Yes No []

LEGAL DESCRIPTION: T 10N R 5W SEC 25

T _____ R _____ SEC _____

T _____ R _____ SEC _____

T _____ R _____ SEC _____

T _____ R _____ SEC _____

BLM [] FOREST SERVICE [] _____ SUBJ TO PL 359: Yes [] No []
WILDERNESS AREA [] _____

SPLIT ESTATE: N/A [] SX [] PX [] OTHER [] _____
SRHA [] Was proper Notice filed if located on SHRA Land? Yes [] No []

RECONVEYED MINERALS ON BLM LAND REQUIRE OPENING ORDER FROM 1944 TO 1993:

Open to Entry On _____ N/A []

COMMENTS/STATUS: VOID [] PARTIALLY VOID [] PVT MINERALS [] WITHDRAWN LANDS []
OTHER [] _____

[] Claimant acknowledges that portions of the following claim(s) site(s) may be void or voidable.

Printed Name of Claimant _____ Signature of Claimant _____

*****FINAL ADJUDICATION*****

DATE _____ INITIALS _____

AHC0459881

LOCATION NOTICE FOR PLACER MINING CLAIM

Amendment BLM Serial # _____

NOTICE IS HEREBY GIVEN that the X Bar G Indian Creek
_____ placer mining claim has been located by
Daniel Radev & Nicole Radev whose current mailing
address is 137 Kinder Lane Granite City, IL 62040

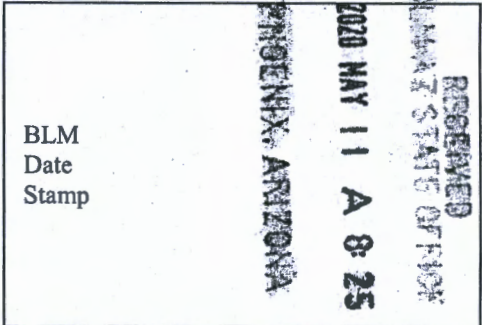

The general course of this claim is North and South and it is situated in Yavapai
County, Arizona. This claim is 1320 feet in length and 1320 feet in width.

40 Total Claim Acreage. This claim runs from the location monument on which this location notice is
posted at the SW corner of the claim approximately 1320 feet in a E direction to the
SE end line and 1320 feet in a N direction to the NE end line. This claim is
marked by four monuments, one at each corner of the claim.

The location monument on which this notice is posted is situated within Section 25, Township
10 N, Range 5 W, Gila Salt River Base and Meridian, Arizona. This claim encompasses
portions of the following legal subdivision(s) if located by legal subdivision or the following quarter section(s),
section(s), Township(s) and Range(s) SE 1/4 of the SW 1/4 of Section 25 Township 10N Range 5W
_____, Gila Salt River Base and Meridian, Arizona.

The locality of this claim with reference to some natural object or permanent monument and additional information
(if any) concerning its locality are as follows: The SW Corner of the claim is 1,320' E from the SW corner of
Section 25

_____ The above information is shown on the attached map.

DATED AND POSTED on the ground this 17th day of April, 2020.

LOCATOR(s) AGENT

Print Name(s) Micah Schisel

Signature(s) _____

Form MCF102
Revised Oct 2018

AMC459881

MINING CLAIM MAP

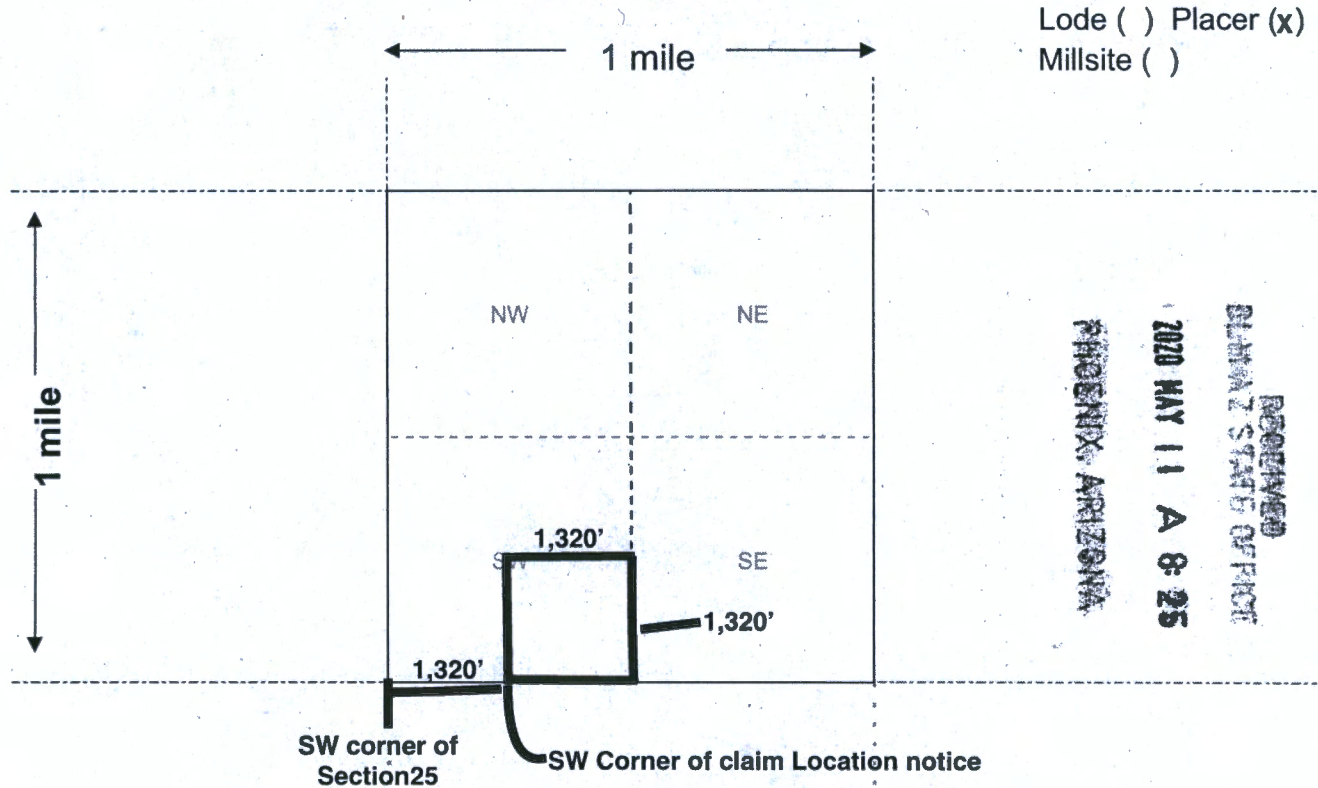

RECEIVED
 CLIMATE STATE OFFICE
 2020 MAY 11 A 8:25
 PHOENIX, ARIZONA

Scale: 1" = 2000 feet



- The above map depicts the X Bar G Indian Creek mining claim, which is located in Section (s) 25, Township 10 N, Range 5 W, Gila and Salt River Base and Meridian, Yavapai County, Arizona. Total claim acreage is 40 Acres
- The type of corner and location monuments used are as follows: 2" PVC with stacked rock
- The bearings and distances in degrees and feet between claim corners and to a public land survey monument are as depicted on the map.
- If the claim is a placer or millsite claim with exterior limits conforming to legal subdivisions of the public survey, provide a legal description of the claim SE 1/4 of the SW 1/4 of Section 25 Township 10N Range 5W

AMC459881

Form MCF100a
 Revised Oct 2018

Date and Time Run:
5/13/2020 2:28:16 PM

Page 1 of 1

DEPARTMENT OF THE INTERIOR
BUREAU OF LAND MANAGEMENT
Case Recordation

Geographic Report with Land

Disposition is equal to **AUTHORIZED , CANCELLED , EXPIRED , PENDING , REJECTED , RELINQUISHED ,
WITHDRAWN**
and Meridian Township Range Section is equal to **14 0100N 0050W 025**
and Admin State is equal to **AZ**

NO WARRANTY IS MADE BY BLM
FOR USE OF THE DATA FOR
PURPOSES NOT INTENDED BY BLM

DEPARTMENT OF THE INTERIOR
BUREAU OF LAND MANAGEMENT
Case Recordation
Geographic Report with Land

Admin State: AZ
Geo State: AZ

Serial Number	Total Case Acres:	Casetype	Case Disj	Mer.	Twp	Rng	Sec	Sur Type	Sur Nr	Sur	Sub Division	Act Pend
AZA 005485	1.940	285002	AUTHORIZED	14	0100N	0050W	025	ALIQ			NWNE, SENW;	
	1.940							LOTS			2;	
AZA 013983	1.430	285003	AUTHORIZED					ALIQ			E2SW;	
	1.430							LOTS			2,3;	
AZA 023574	0.200	285002	AUTHORIZED					ALIQ			SW;	
AZA 025756	1.000	380913	EXPIRED					FF		1	PART;	
AZA 0257560	1.000	371511	AUTHORIZED					FF			SWNE;	
AZA 030699	1.000	380913	EXPIRED					ALIQ			S2;	
AZA 034213	5.000	380910	WITHDRAWN					FF			S7	
AZAR 0000110	39.400	285003	AUTHORIZED					ALIQ			NENW;	
	39.400							FF			W2 OF MS 4822;	
	39.400							LOTS			6,10,13;	
AZAR 0034626	26.550	286202	AUTHORIZED					ALIQ			NWNE;	
	26.550							LOTS			2,3,5;	

PRESS F



Retail

ESS FIRMLY TO SEAL

PRIORITY MAIL
POSTAGE REQUIRED

PF

P

US POSTAGE PAID

\$7.75

Origin: 86301
05/06/20
0367710520-65

PRIORITY MAIL 1-DAY®

0 Lb 1.90 Oz
1006

EXPECTED DELIVERY DAY: 05/07/20

C041

SHIP TO:

1 N CENTRAL AVE
STE 800
PHOENIX AZ 85004-4427

USPS TRACKING® NUMBER



9505 5128 5494 0127 9102 61

FROM:

Micah Schisel
1629 Piping Rock rd
Prescott AZ, 86301

TO:

BLM
1 N Central Ave
ste 800
Phoenix AZ, 85004



This envelope is made from post-consumer waste. Please recycle - again.

WHEN
A CU
L 26

RECEIVED
BLM-AZ STATE OFFICE

2020 MAY 11 A 8 26

PHOENIX, ARIZONA



PS00001000014

EPI4F July 2013
OD: 12.5 x 9.5

VISIT US AT USPS.COM®
ORDER FREE SUPPLIES ONLINE



This packaging is the property of the U.S. Postal Service® and is provided solely for use in sending Priority Mail® shipments. Misuse may be a violation of federal law. This packaging is not for resale. EPI4F © U.S. Postal Service; July 2013; All rights reserved.